

470

IMPACT

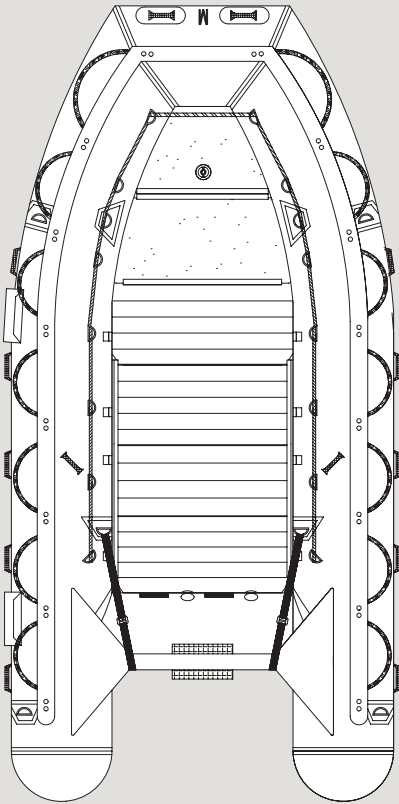

SPECIFICATIONS

| | <i>IMPERIAL</i> | <i>METRIC</i> |
|------------------------------------|-----------------|---------------|
| • LOA | 15' 5" | 4.70 m |
| • Length Inside | 11' 1" | 3.39 m |
| • Beam | 7' 7" | 2.32 m |
| • Beam Inside | 3' 7" | 1.10 m |
| • Tube Diameter | 2' 0" | 0.61 m |
| • No. of Chambers | 9 | – |
| • Weight Capacity | 3968 lbs | 1800 kg |
| • Person Capacity | 12 | – |
| • Recommended Horsepower | 50 hp | 37.3 kW |
| • Max Horsepower | 60 hp | 44.8 kW |
| • Min Horsepower | 30 hp | 22 kW |
| • Max Engine Weight | 287 lbs | 130 kg |
| • Total Boat Weight (excl. engine) | 500 lbs | 227 kg |
| Dimensions (Folded): | | |
| • Length | 5' 10" | 1.78 m |
| • Width | 2' 7" | 0.80 m |
| • Height | 1' 8" | 0.50 m |
| • Fuel Capacity | | |

STANDARD FEATURES

- Unique TriMAX hull (no center inflatable keel)
- Heavily reinforced hypalon speed tubes
- Commercial grade floor system with (3) aft heavy duty aluminum interlocking floor boards
- (2) Rugged forward composite floorboards
- (2) Extra large flow self-bailers with elephant trunks
- Heavy duty inflation valves and pressure relief valves
- Heavy duty rubbing strakes
- Flat rubbing strake under keel
- Triangle rubbing strakes under speed tubes
- Reinforced carrying handles
- Reinforced bow carrying handles
- Reinforced interior grab handles
- (14) Interior tie down D rings
- Internal lifeline
- External lifeline
- Reinforced bow and aft towing D rings
- Reinforced bow and aft lifting D rings
- Transom lifting points
- Hand bellows + hoses
- Tube Repair kit
- (8) Paddles with paddle sleeve sets
- Bow, boat, floorboard bags