

# 650

# IMPACT

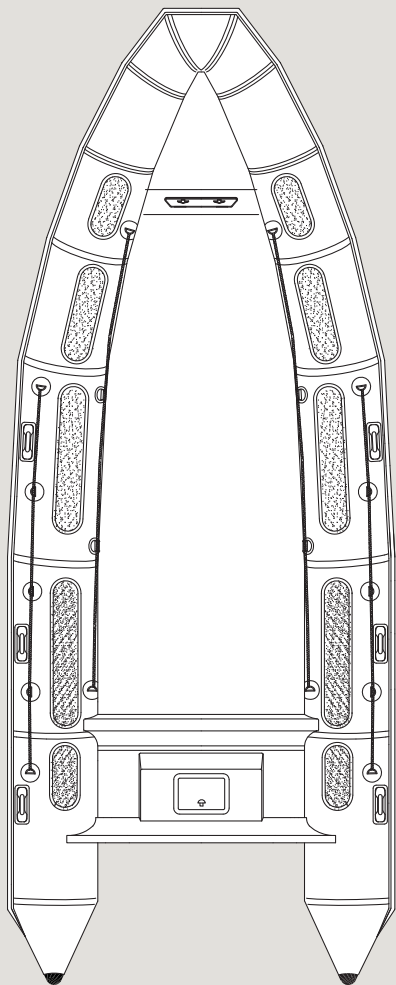

## SPECIFICATIONS

	IMPERIAL	METRIC
• LOA	21' 4"	6.50 m
• Length Inside	16' 9"	5.10 m
• Beam	8' 2"	2.50 m
• Beam Inside	4' 6"	1.38 m
• Tube Diameter	1' 10"	0.56 m
• No. of Chambers	5	–
• Weight Capacity	5851 lbs	2654 kg
• Person Capacity	19	–
• Recommended Horsepower	115 hp	84.6 kW
• Max Horsepower	150 hp	110.3 kW
• Min Horsepower	100 hp	73.5 kW
• Max Engine Weight	527 lbs	239 kg
• Total Boat Weight (excl. engine)	1345lbs	310 kg
Dimensions (Packed):		
• Length	18' 10"	5.75 m
• Width	7' 7"	2.30 m
• Height	4' 11"	1.50 m
• Fuel Capacity	79 gal	300 L

## STANDARD FEATURES

- Heavy duty fiberglass hull
- Commercial-grade tubes made with exclusive AKRON TPE® fabric
- Heavy duty inflation valves and pressure relief valves
- Non-slip molded into gel coated deck and applied to tubes
- Haze gray gelcoat
- Heavy duty rubbing strake
- Cleats (6)
- Bow lifting eyes
- Bow locker
- Elephant trunk
- Elephant trunk deck drains
- External lifelines
- Hull drain socket
- Internal lifelines
- Lifting handles
- Mooring eye
- Safety relief valves
- Stern lifting / towing points
- Tube reinforcements
- Under deck fuel tank
- Wide hold below deck
- Air pump
- Automatic electric bilge pump
- Telescopic paddles (2)
- Tube repair kit